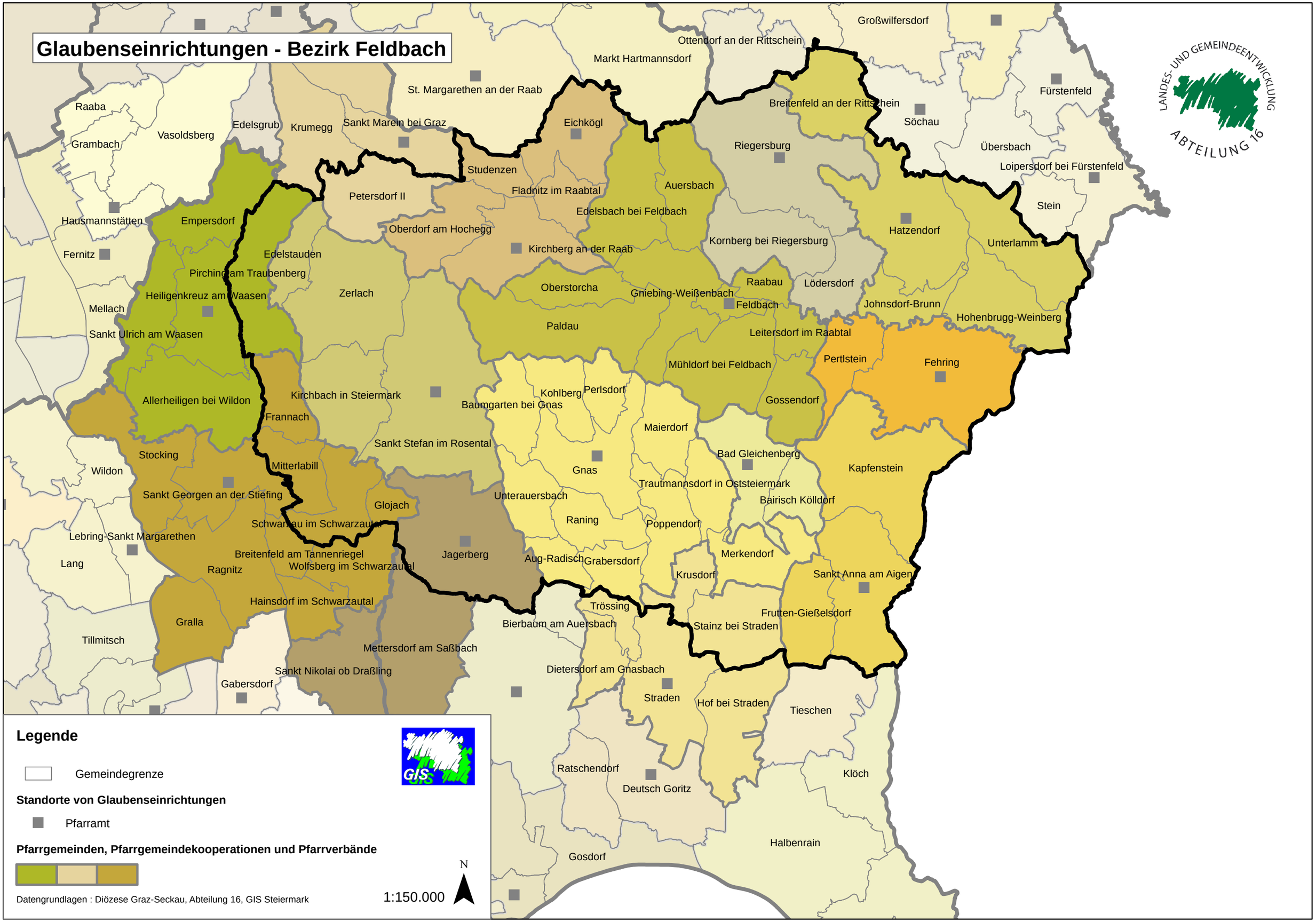Glaubenseinrichtungen - Bezirk Feldbach