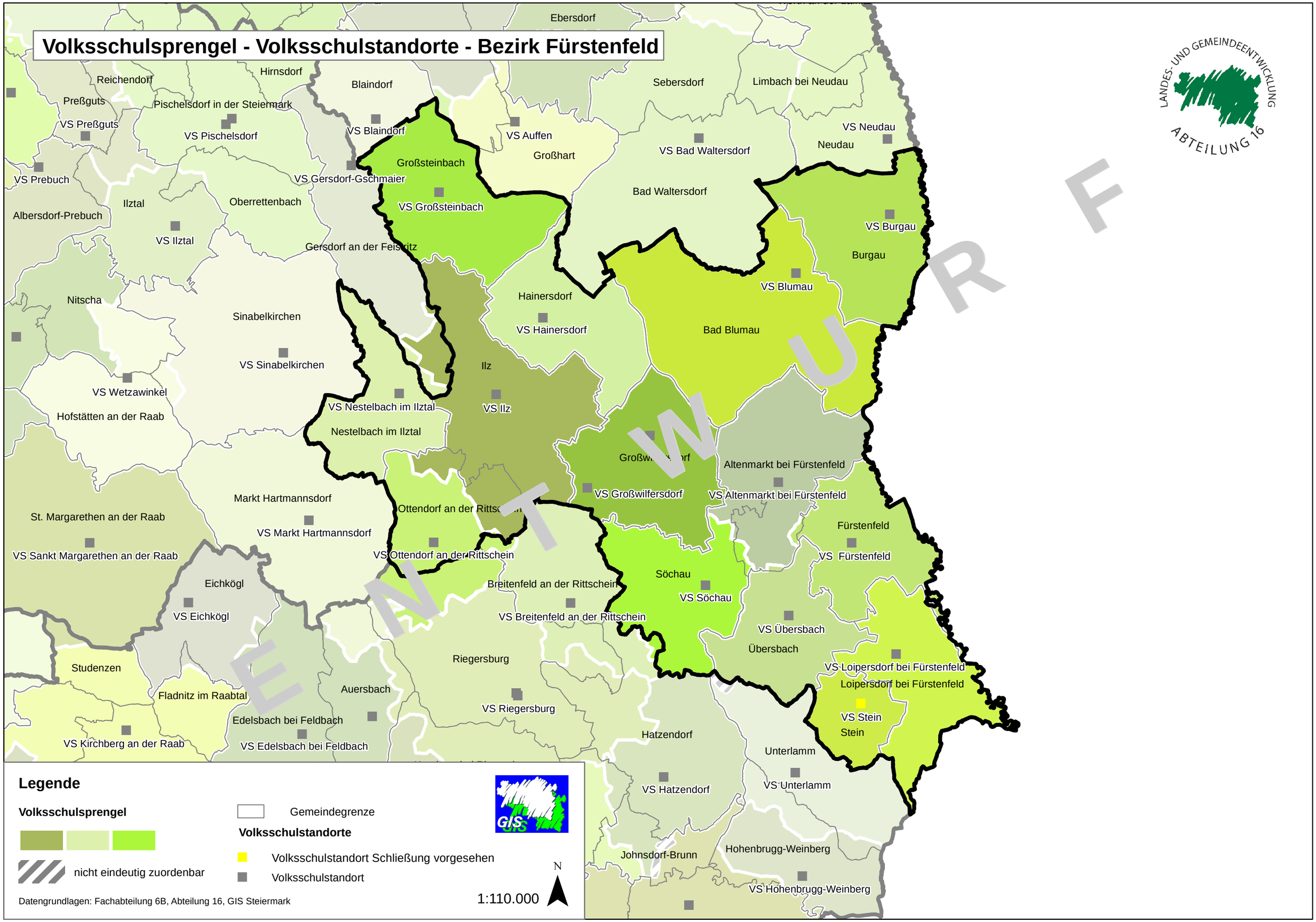Volksschulsprengel - Volksschulstandorte - Bezirk Fürstenfeld