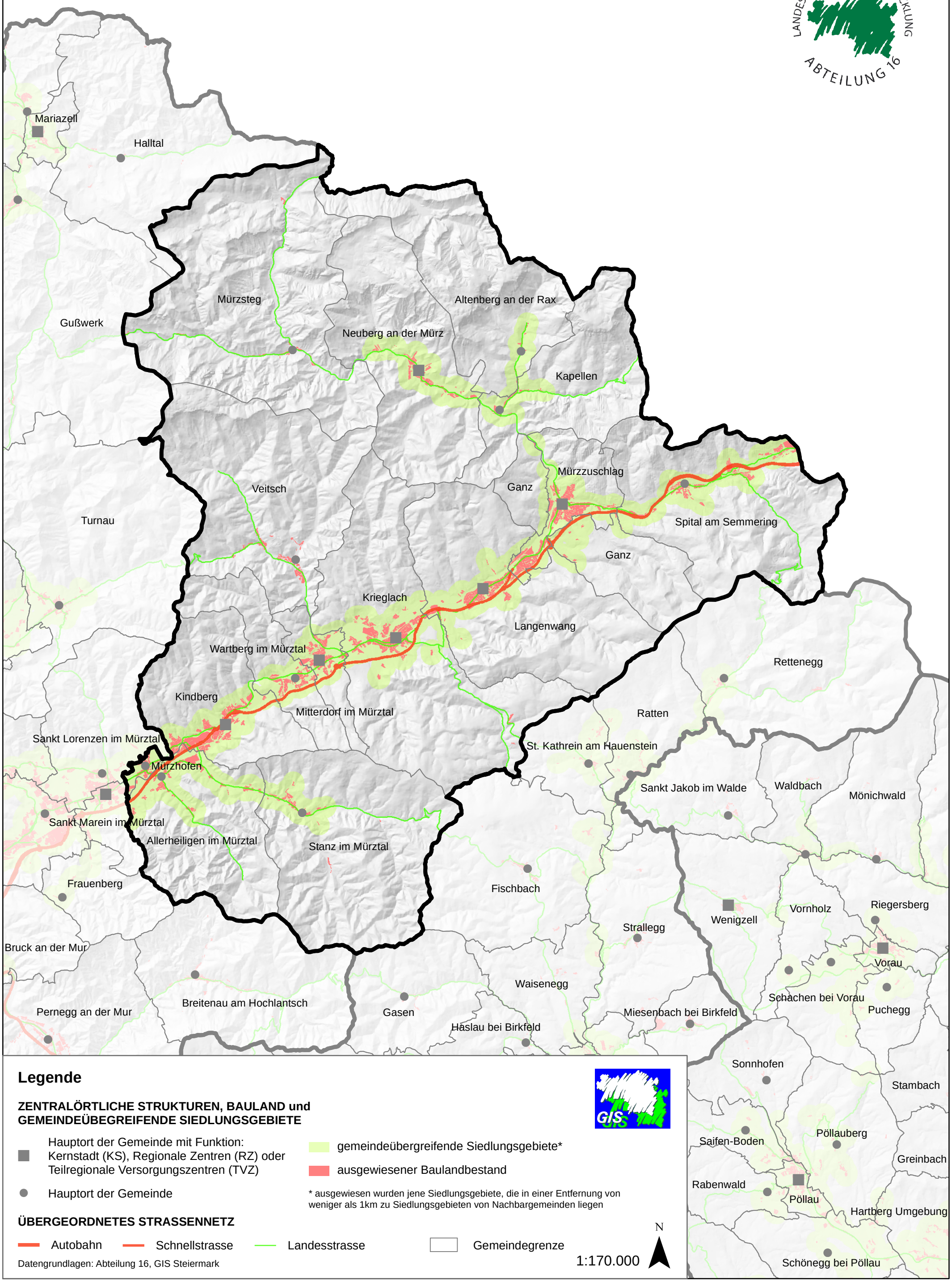Siedlungsstruktur - Bauland - Bezirk Mürzzuschlag