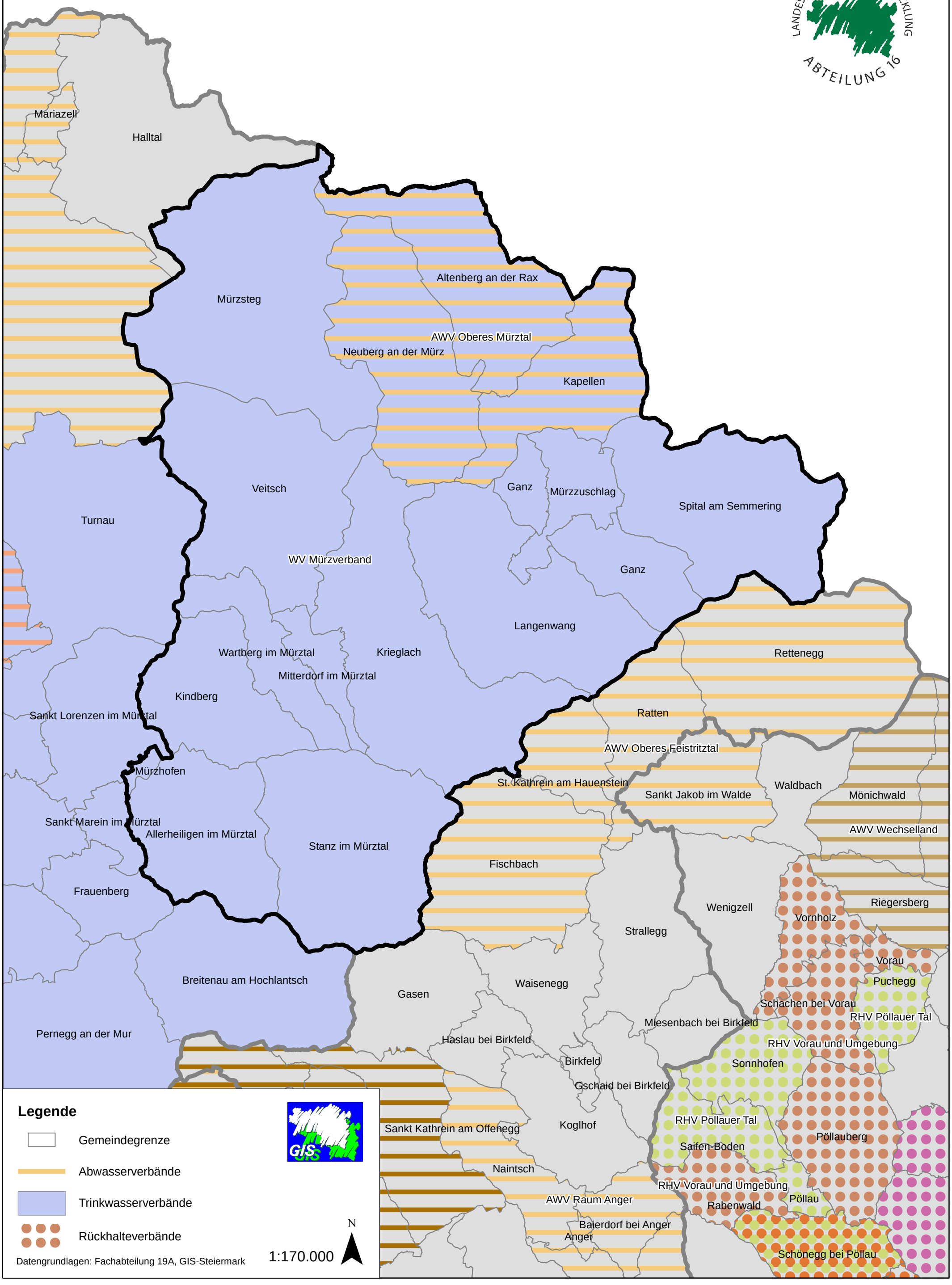Abwasserverbände - Bezirk Mürzzuschlag