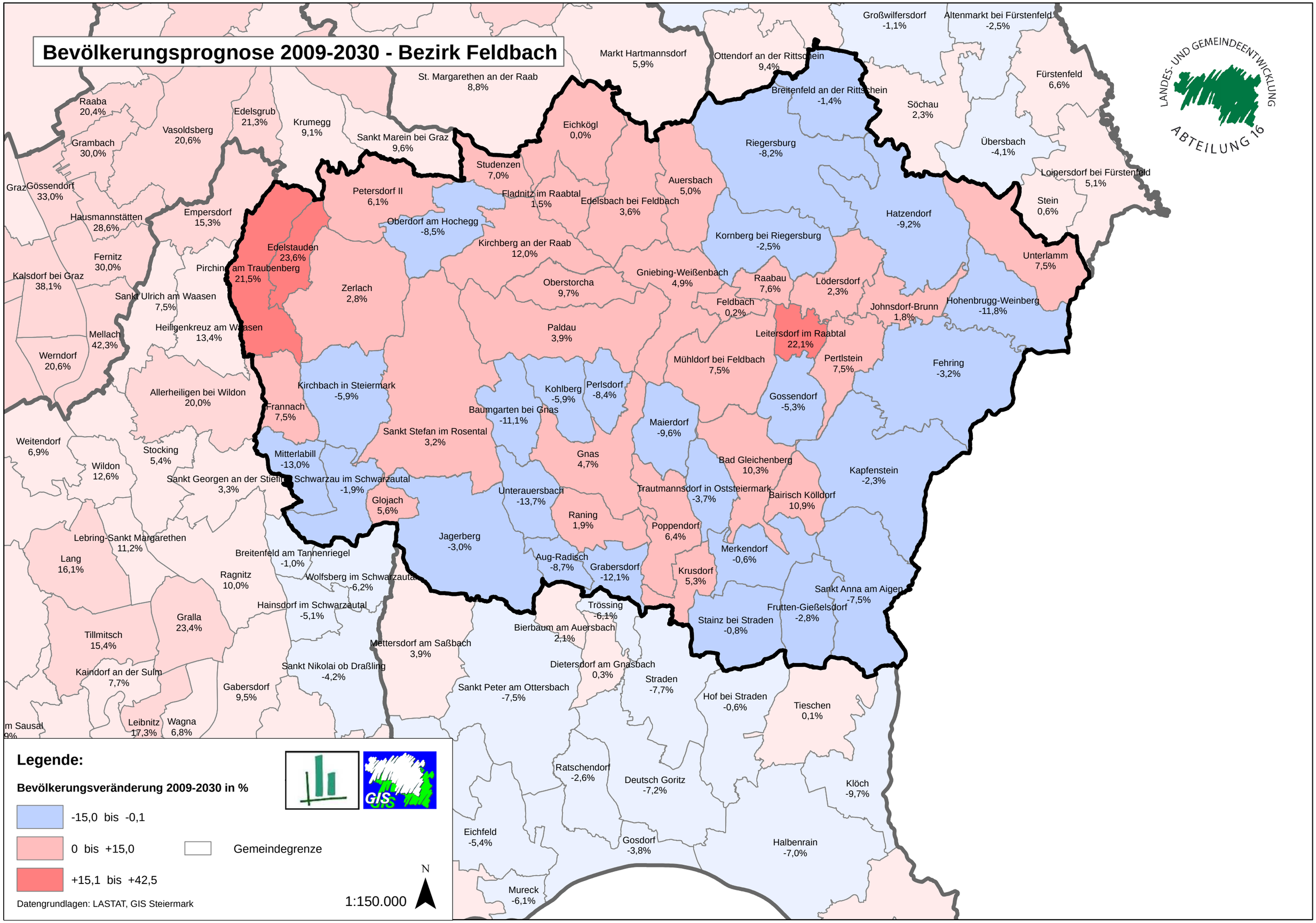Bevölkerungsprognose 2009-2030 - Bezirk Feldbach