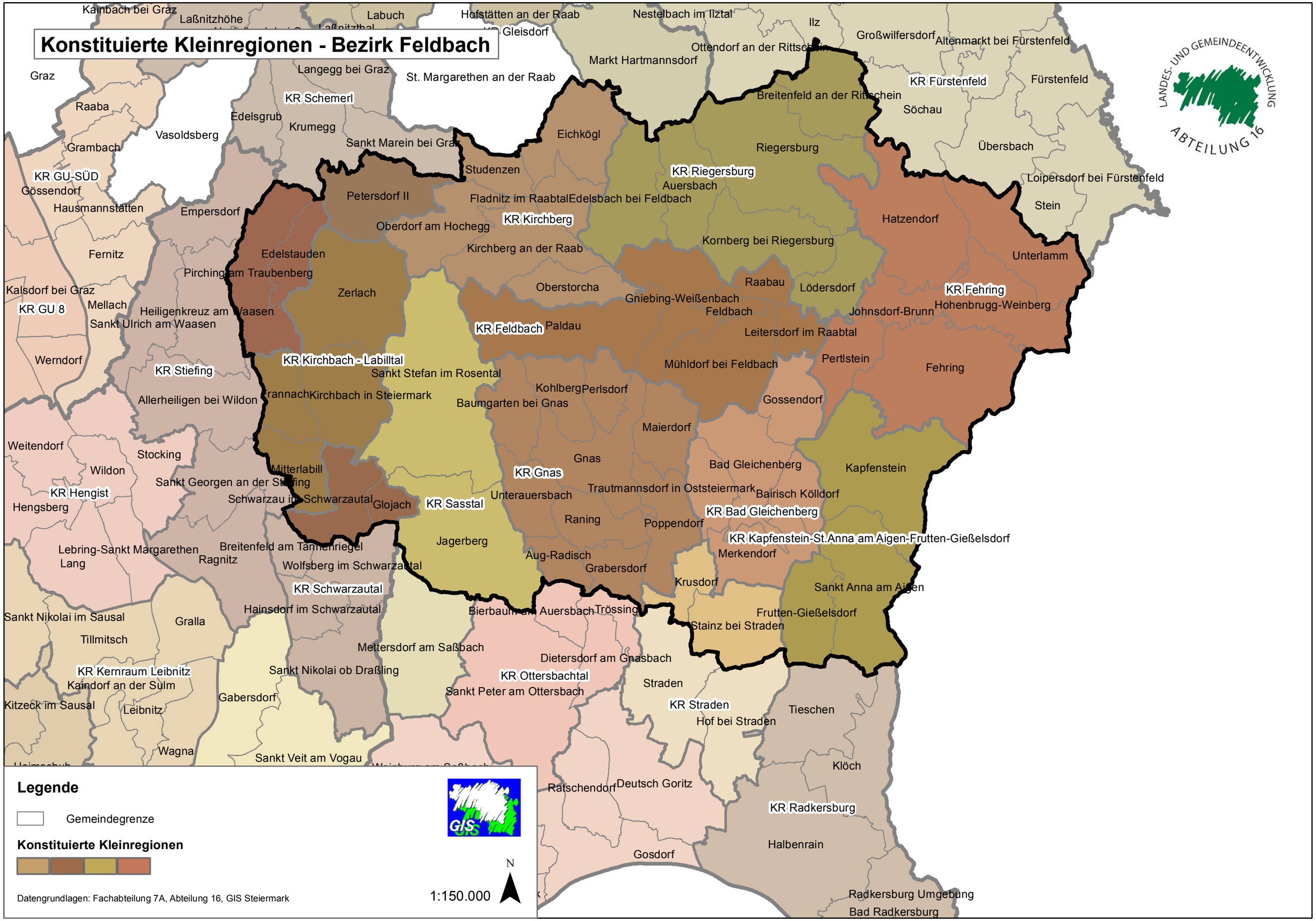Konstituierte Kleinregionen - Bezirk Feldbach