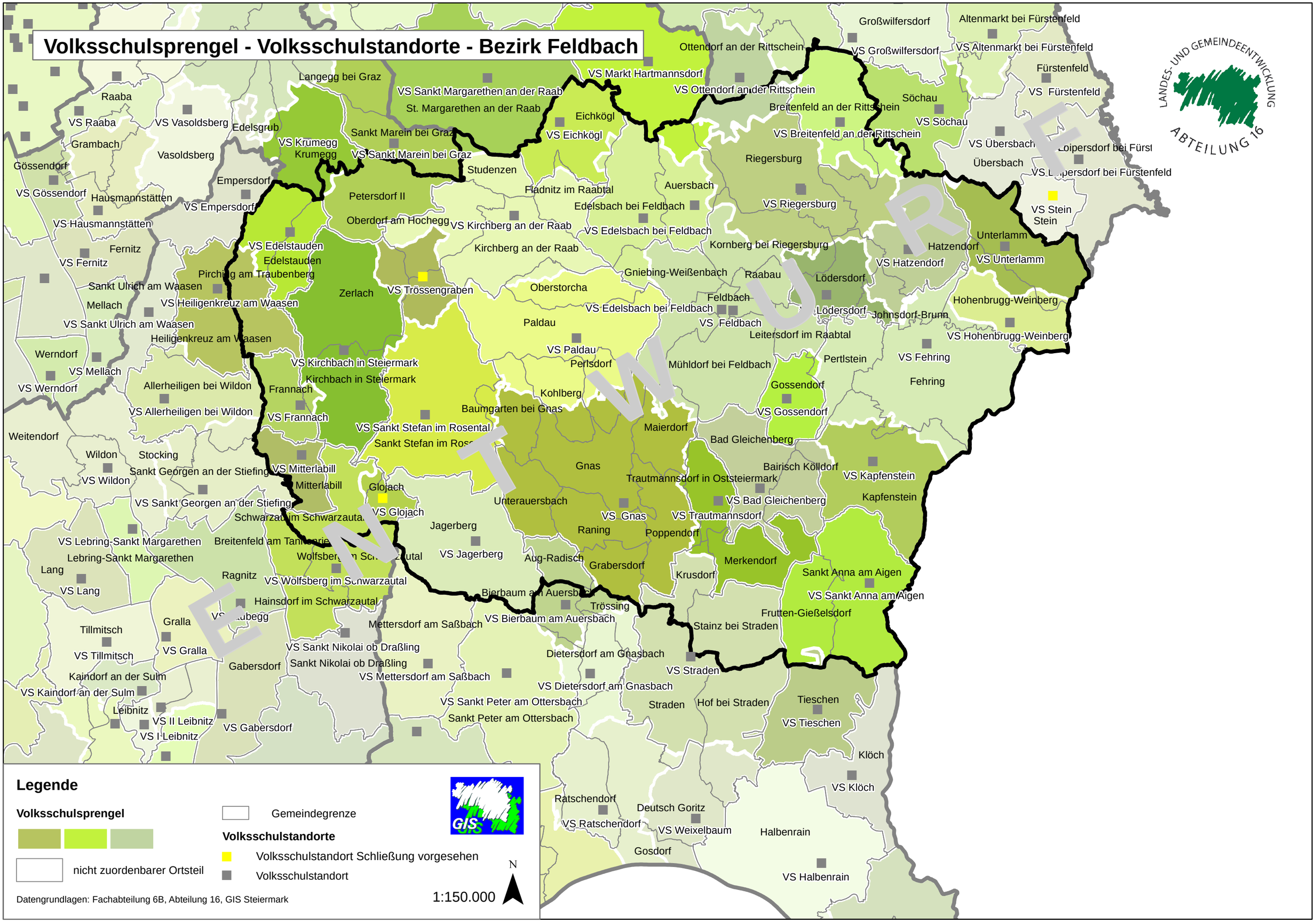Volksschulsprengel - Volksschulstandorte - Bezirk Feldbach