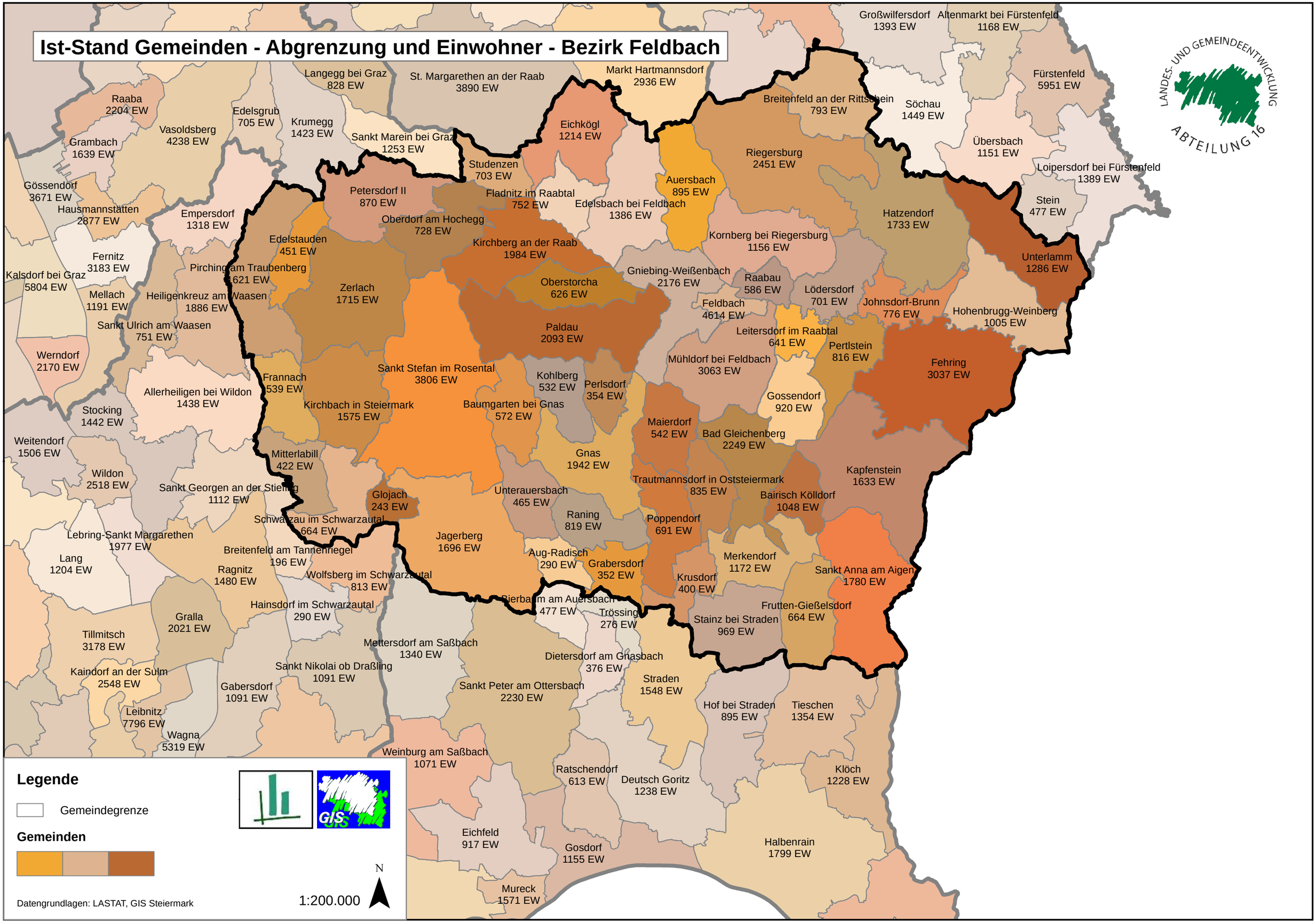Ist-Stand Gemeinden - Abgrenzung und Einwohner - Bezirk Feldbach