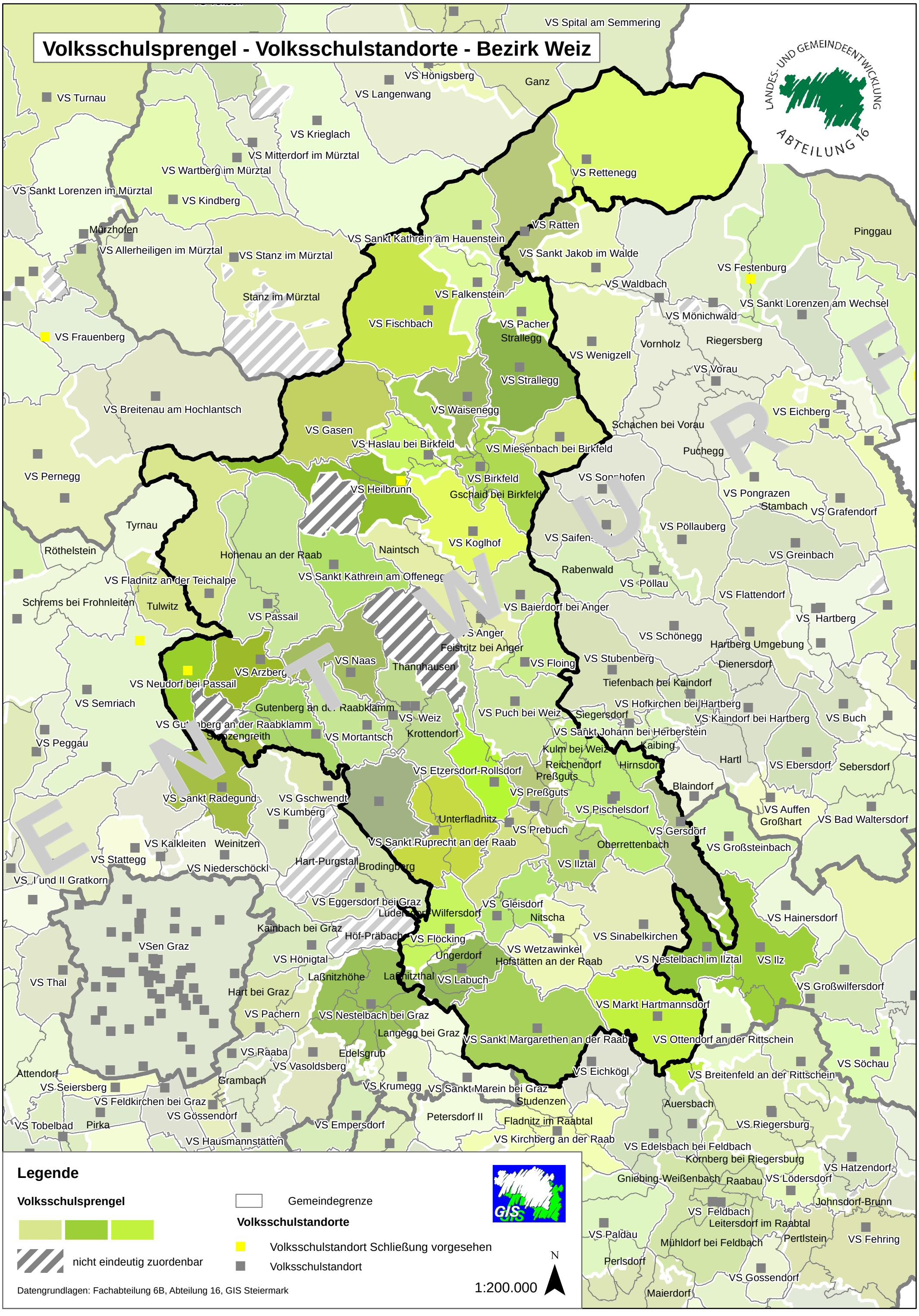Volksschulsprengel - Volksschulstandorte - Bezirk Weiz