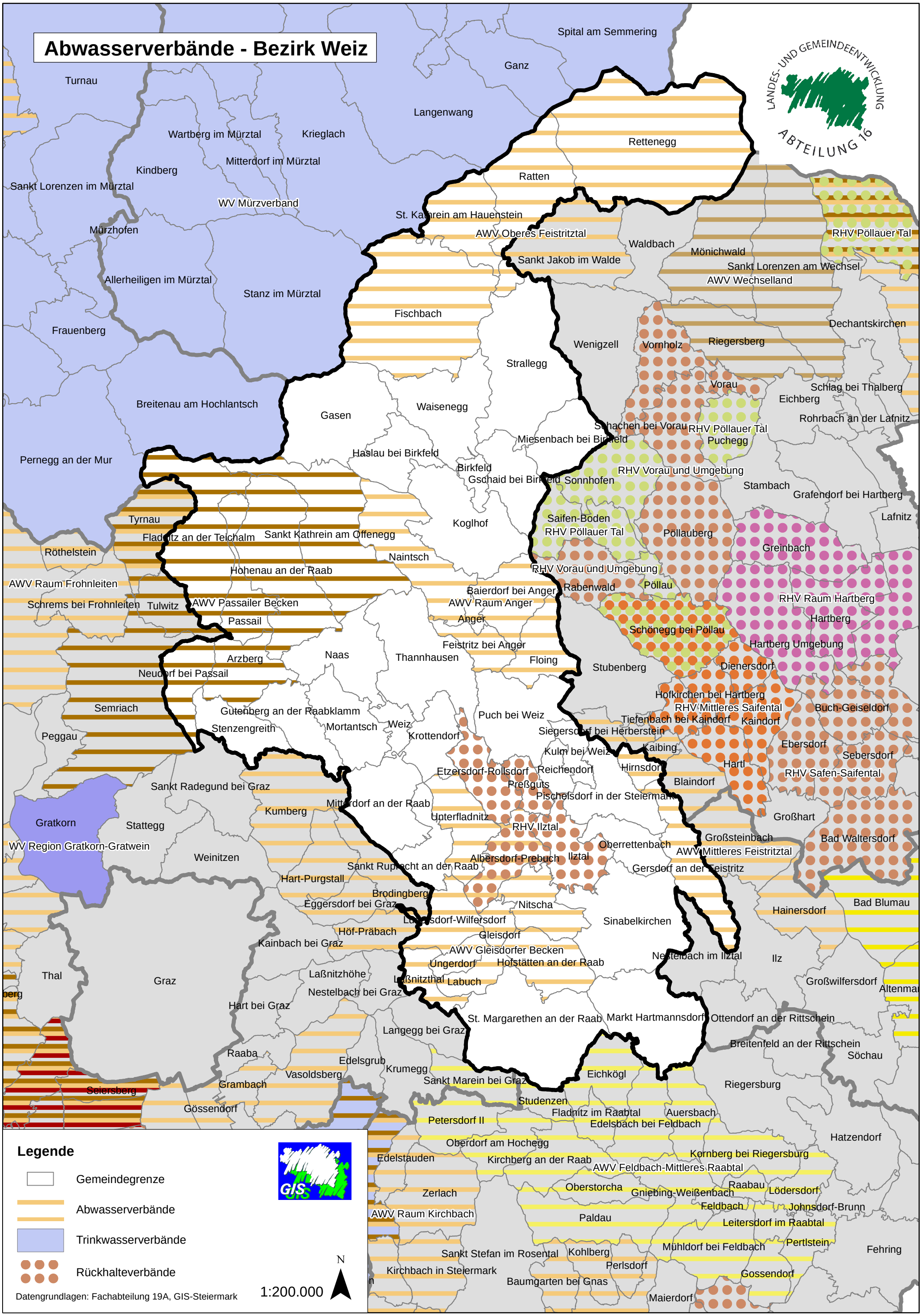Abwasserverbände - Bezirk Weiz