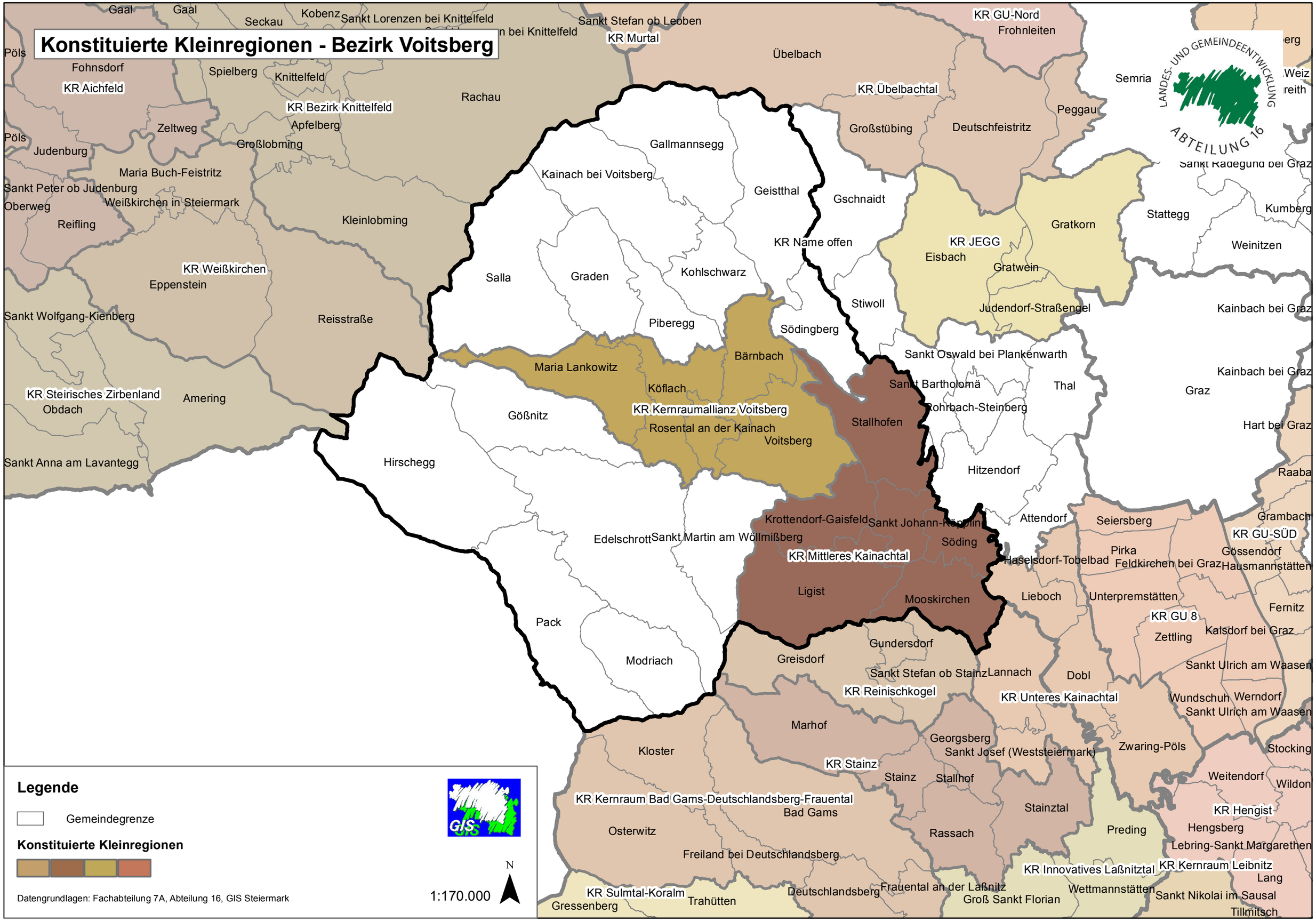Konstituierte Kleinregionen - Bezirk Voitsberg