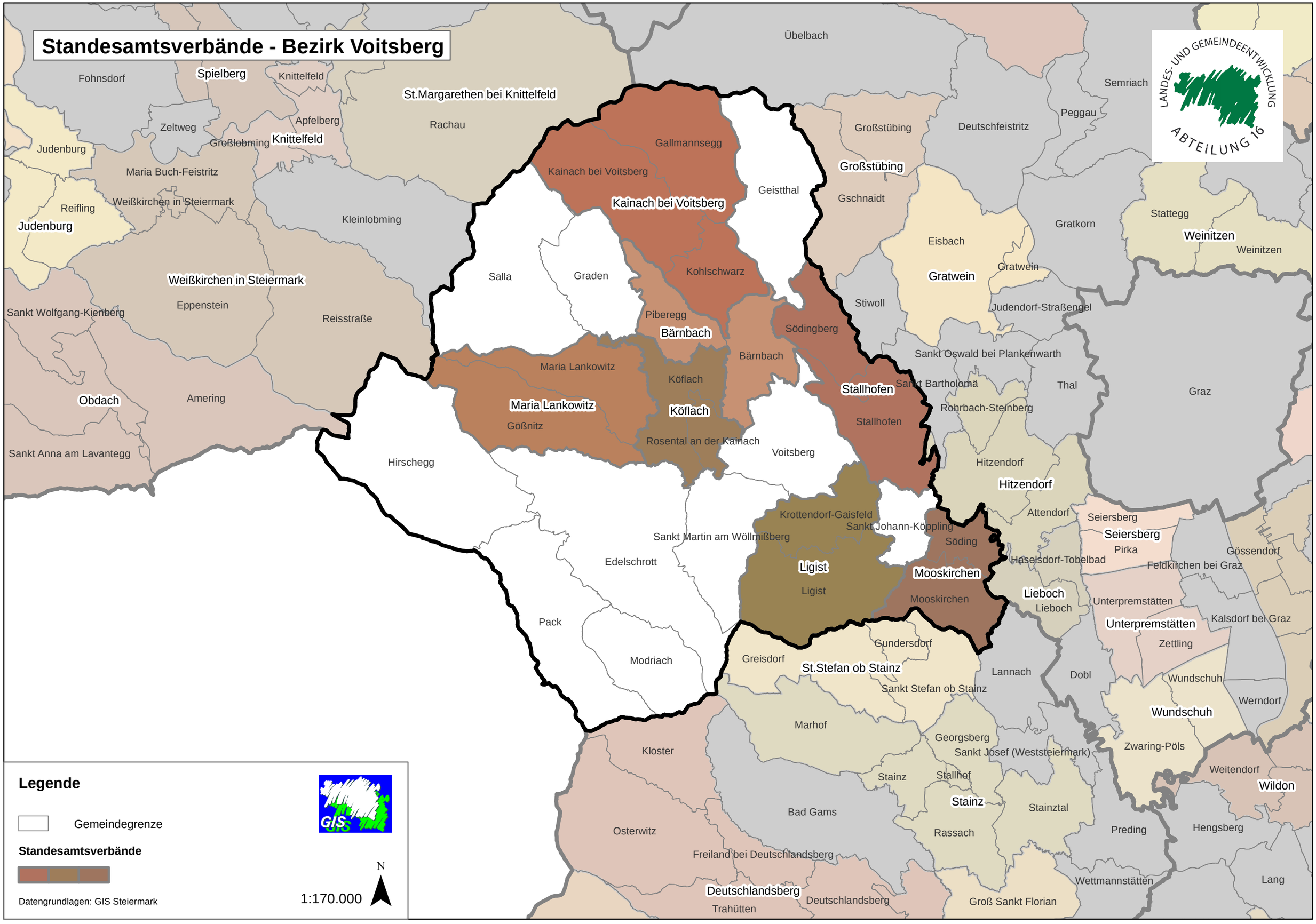Standesamtsverbände - Bezirk Voitsberg