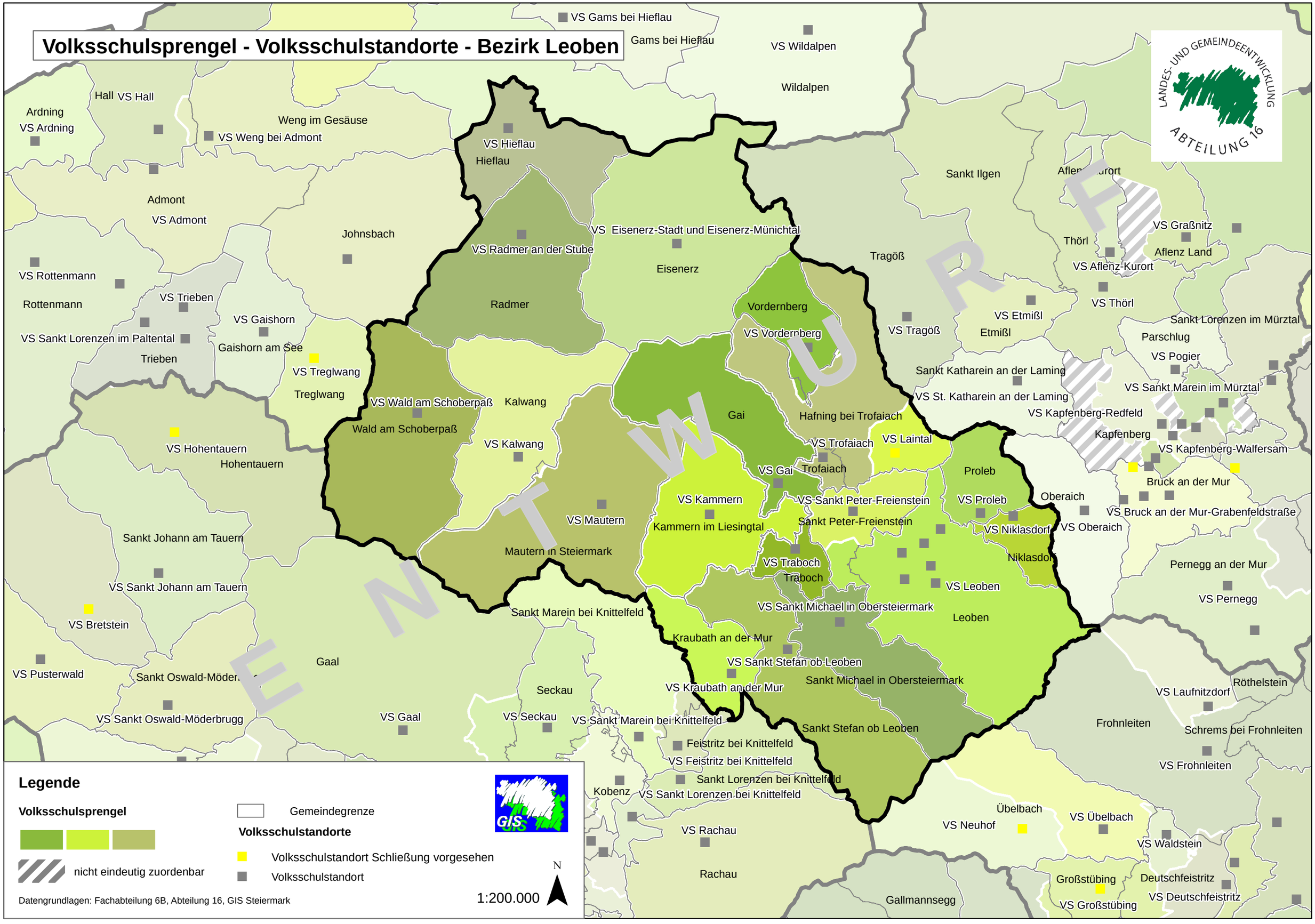Volksschulsprengel - Volksschulstandorte - Bezirk Leoben