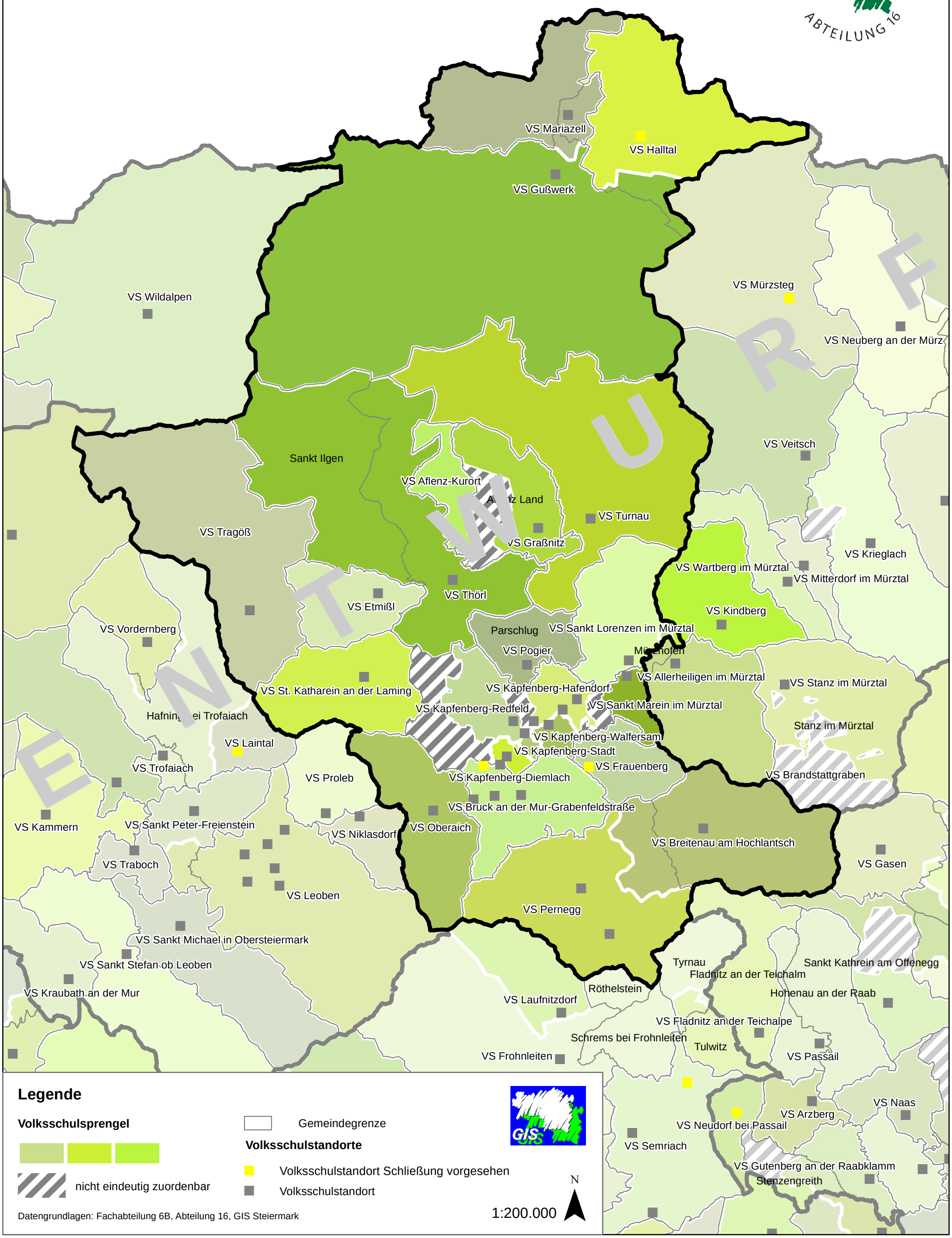Volksschulsprengel - Volksschulstandorte - Bezirk Bruck an der Mur