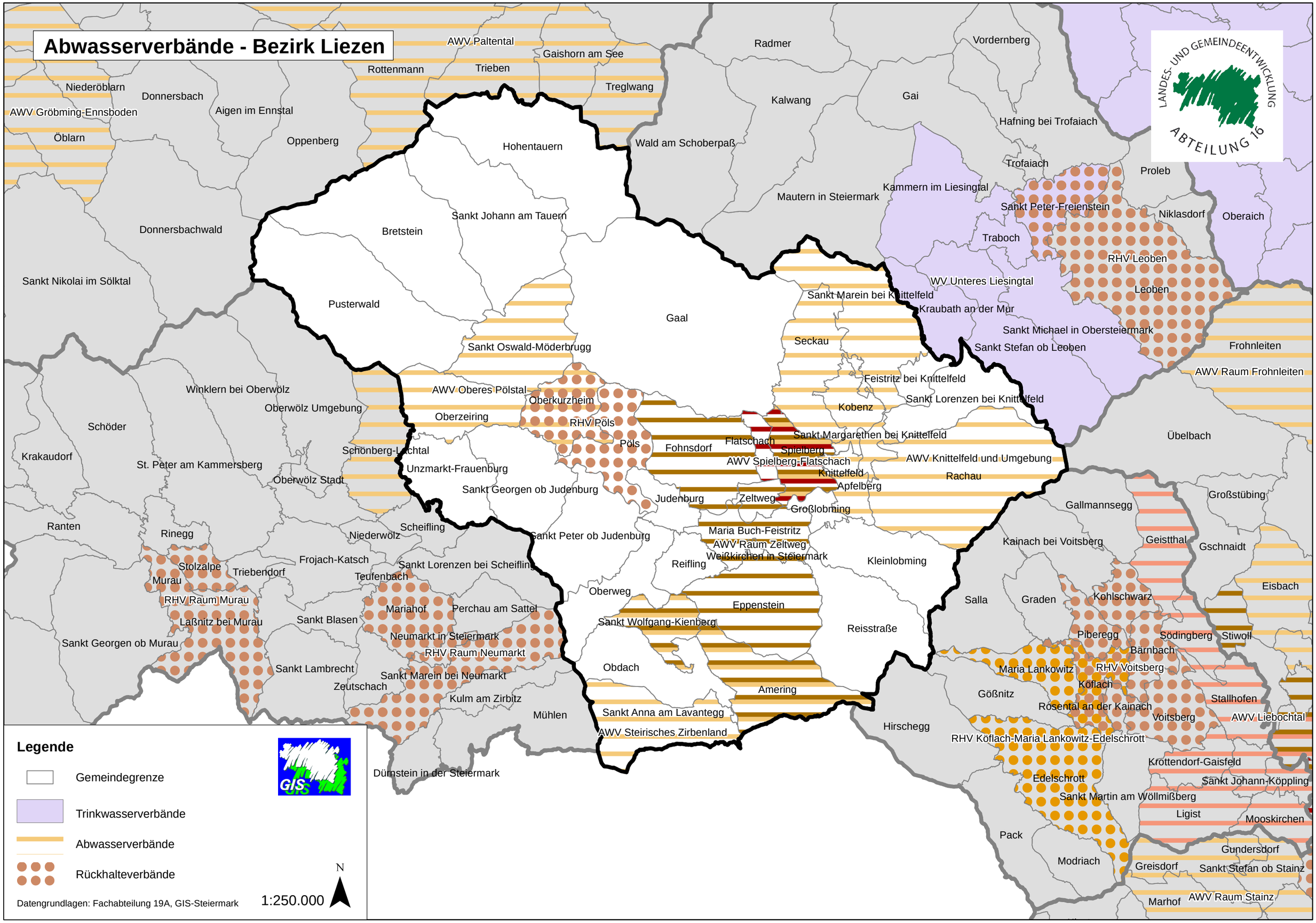Abwasserverbände - Bezirk Liezen