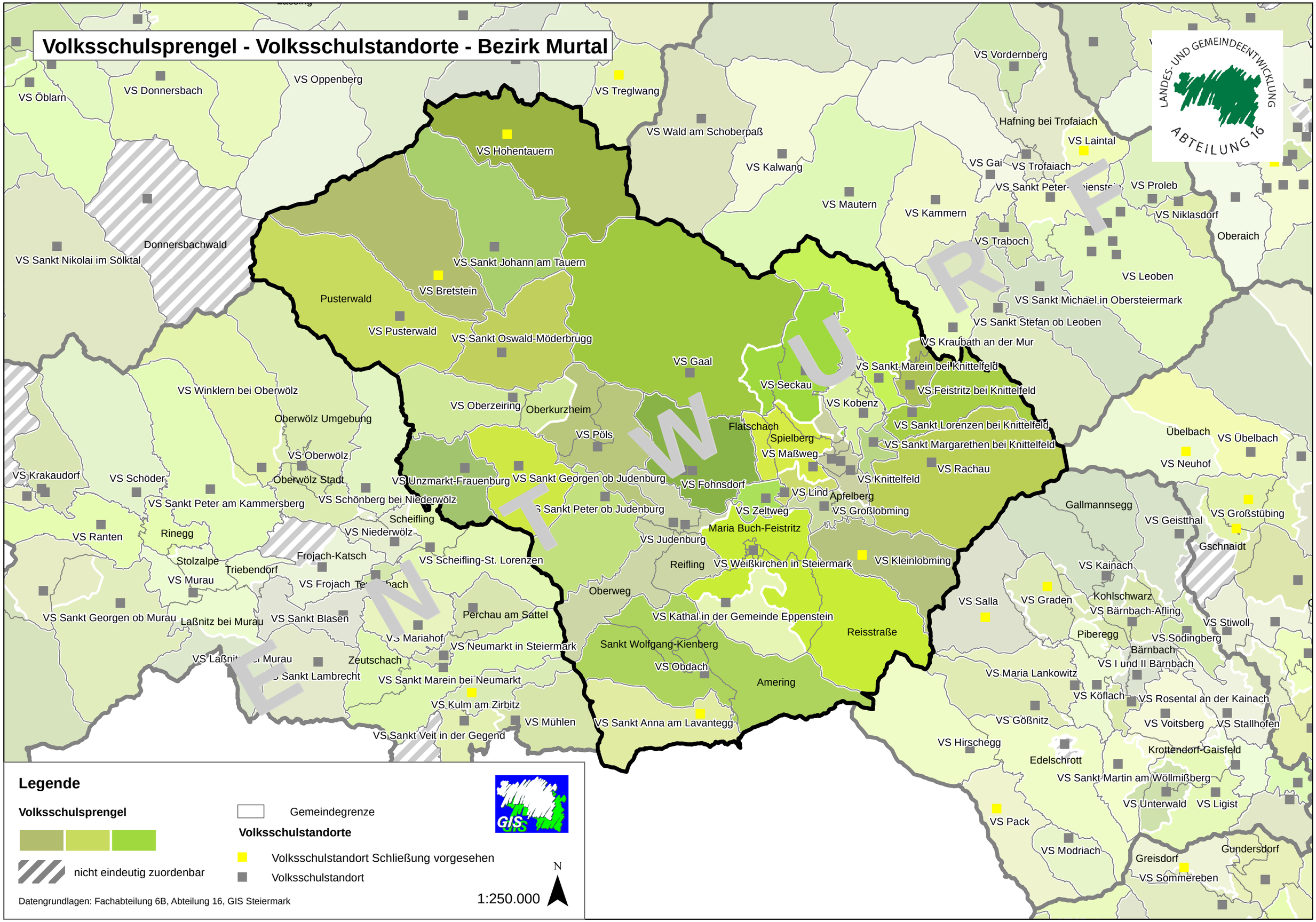Volksschulsprengel - Volksschulstandorte - Bezirk Murtal