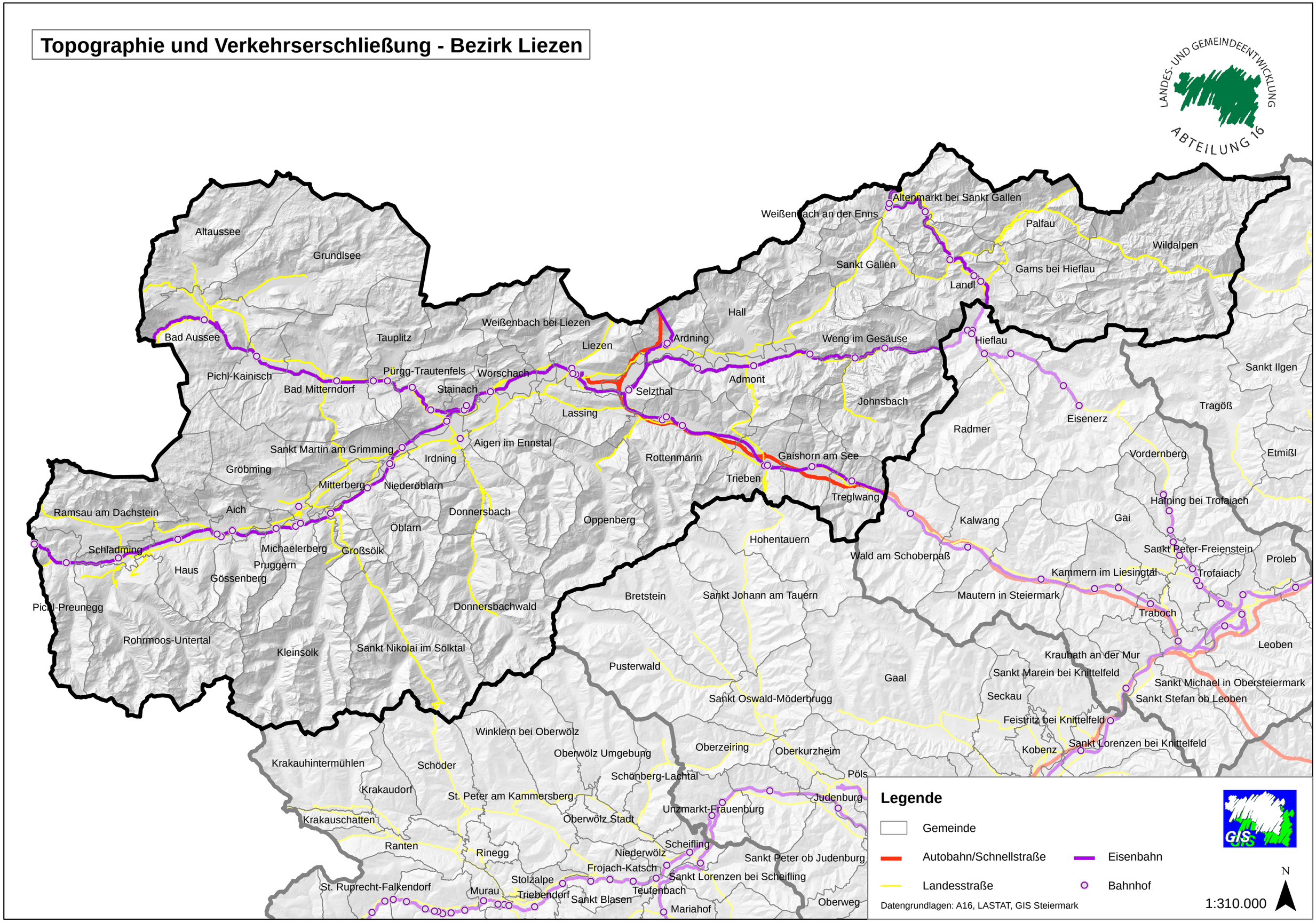Topographie und Verkehrserschließung - Bezirk Liezen